

Please note: the scores are really only relative within one map, not between them.

2013 Focus Areas

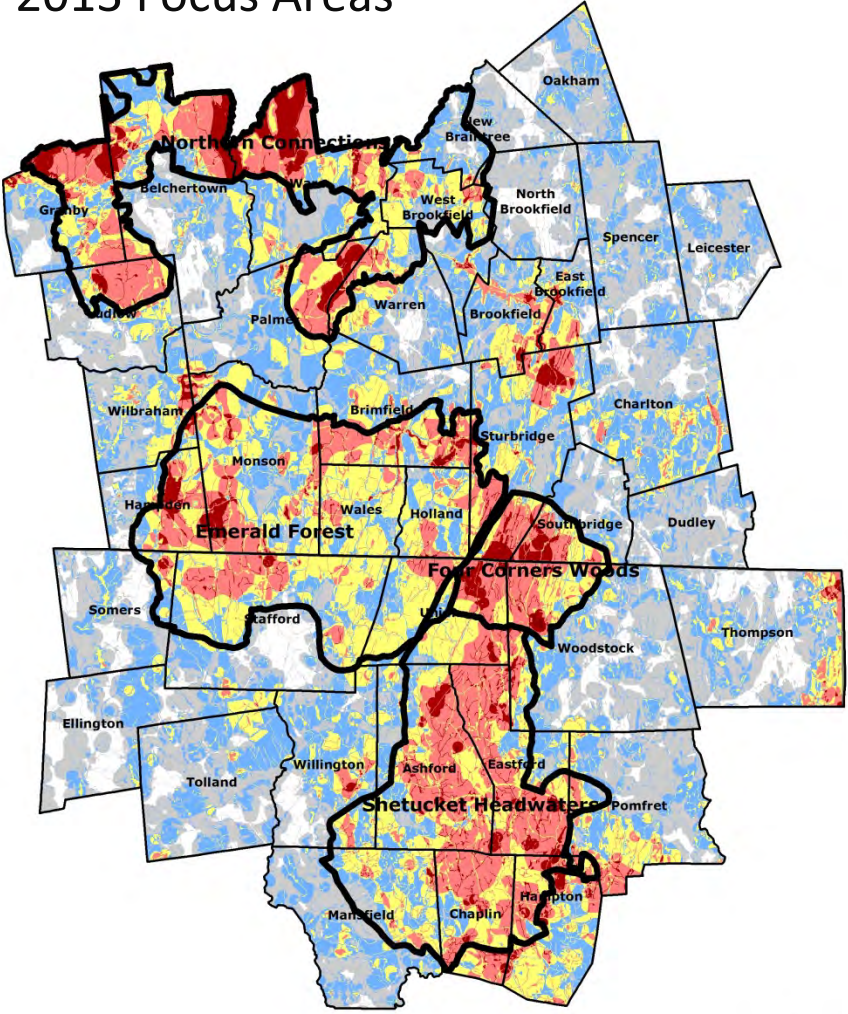

2016 Conservation Priority (with 2013 focus areas)

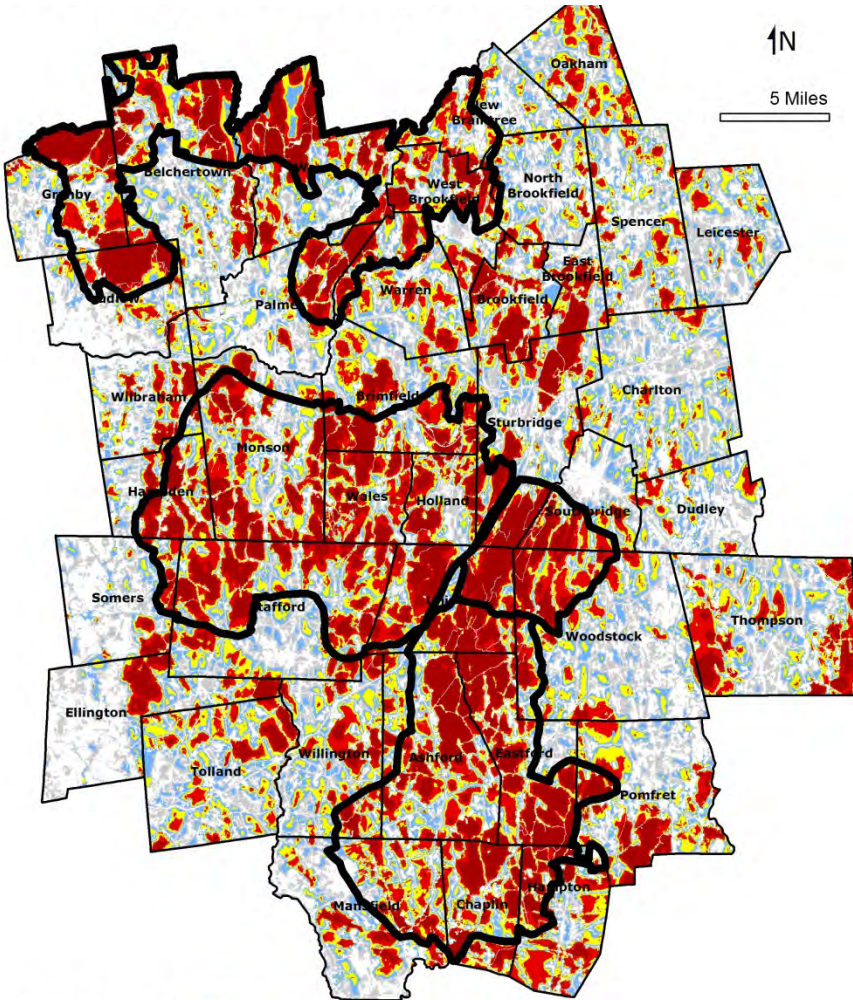

 Final Focus Areas
 Protected Recreation and Open Space
 Score (Number of Layers)

	4		1
	3		0
	2		0

ScoresRawSumSliced

	40.1 - 60
	20.1 - 40
	1 - 20

Value

	80.1 - 98
	60.1 - 80

Scores Of 5 Input Layers Sliced Fewer Classes.mxd

Scaled Scores Of 5 Input Layers

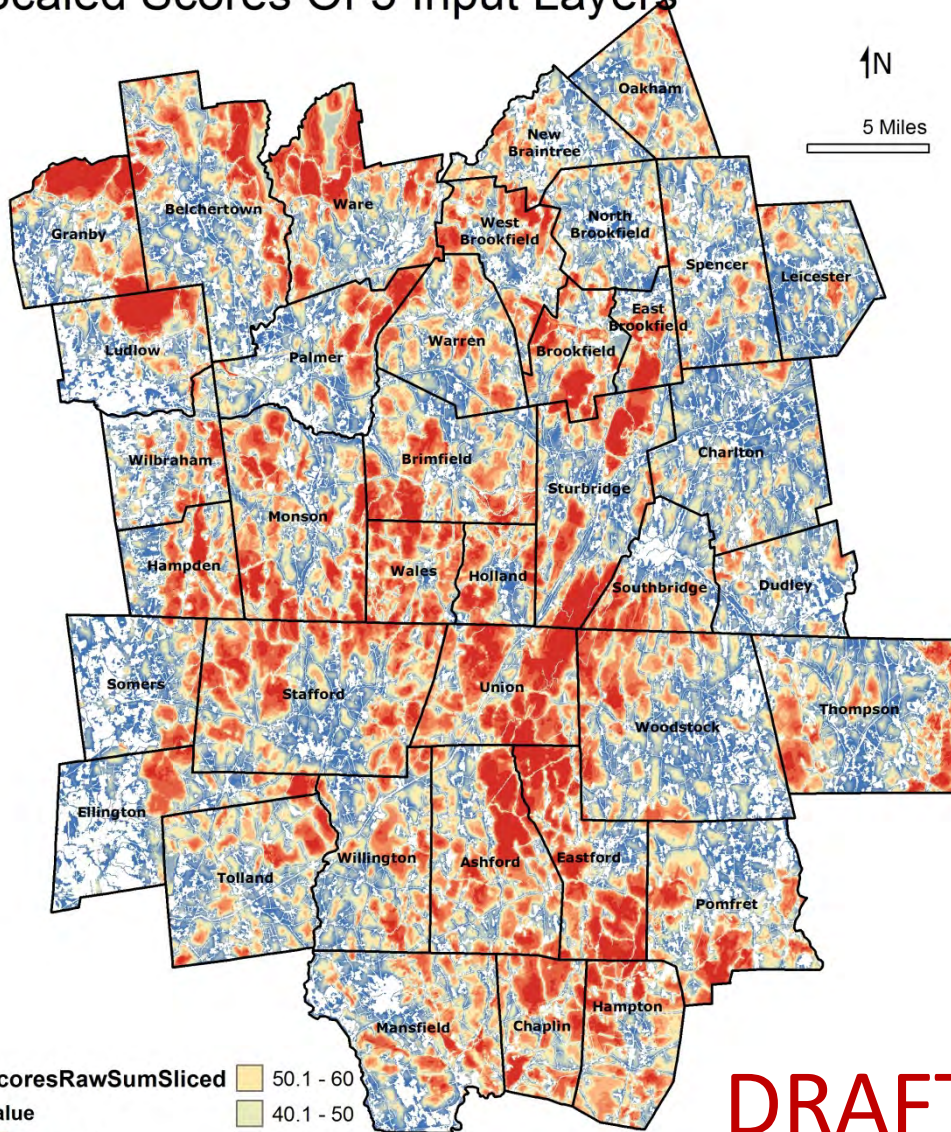

↑N
5 Miles

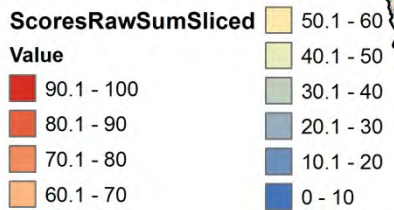

DRAFT

Thomas property, Brimfield, Massachusetts

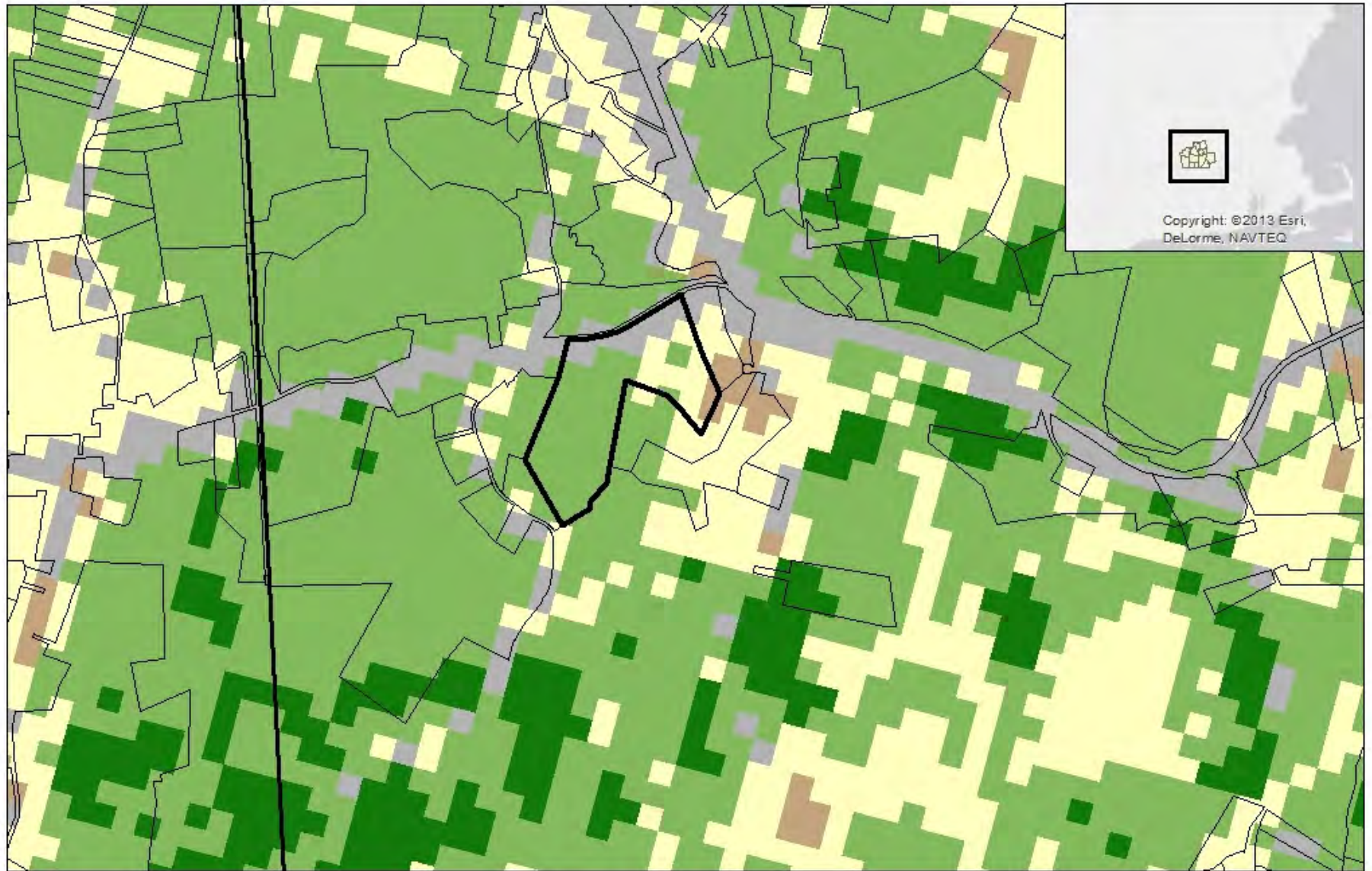

Legend

- Thomas property
- Average (0.5 to -0.5 STD)
- Far Above Average (>2 STD)
- Above Average (2 to 0.5 STD)
- Below Average (-0.5 to -2 STD)
- Far Below Average (<-2 STD)
- Developed

Map created 2016 by Sarah Brodeur, Regional Conservation Coordinator for the Mass Conn Sustainable Forest Partnership, based on data analysis and mapping by Brian R. Hall, Harvard Forest.

0 0.25 0.5 1 Miles



OPACUM
LAND TRUST

Lebanon Hill Rd. Focus Area

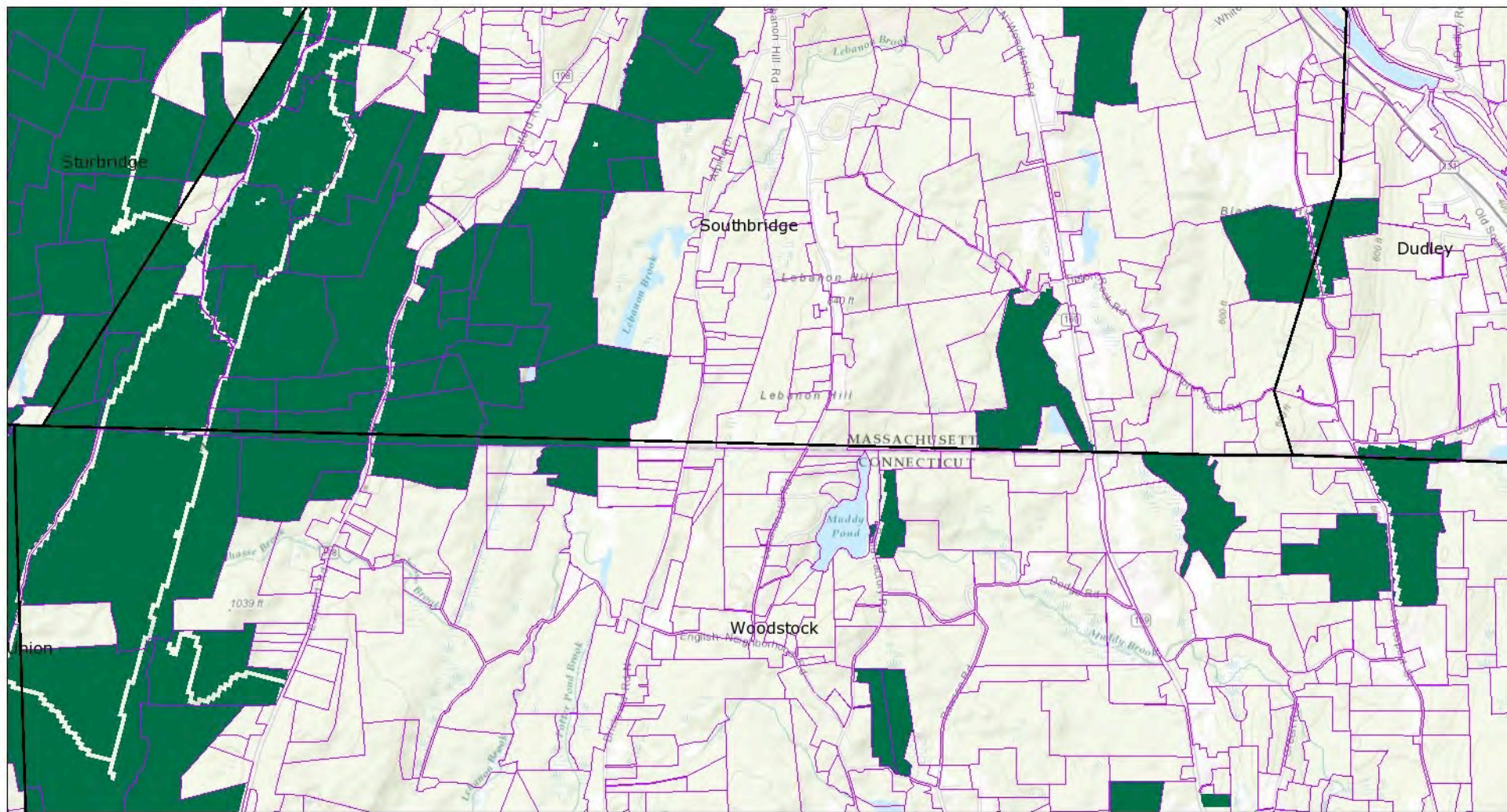

September 26, 2016

1:36,112

- MassConnSustainableForestPartnership_Towns
- PARCELS - FinalMassConnParcelsLargerThan_5_Acres_20160623
- POS_Final_Undeveloped_Only_20160423

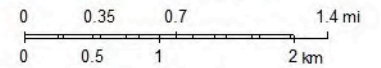

Sources: Esri, HERE, DeLorme, Intermap, increment P Corp., GEBCO, USGS, FAO, NPS, NRCAN, GeoBase, IGN, Kadaster NL, Ordnance Survey, Esri Japan, METI, Esri China (Hong Kong), Swisstopo, MapmyIndia, © OpenStreetMap contributors, and the GIS User Community

Golebiowski - Southbridge

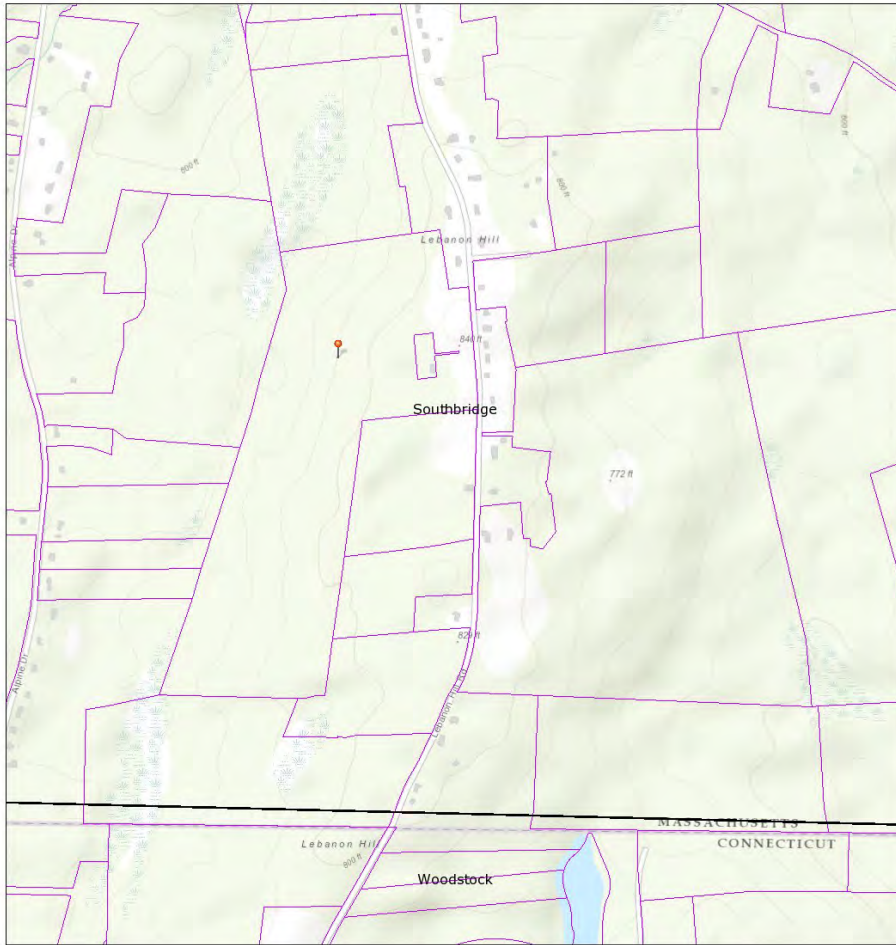

October 24, 2016

- MassConnSustainableForestPartnership_Towns
- PARCELS - FinalMassConnParcelsLargerThan_5_Acres_20160623



Sources: Esri, HERE, DeLorme, Intermap, Inoremnt P Corp., GEBCO, USGS, FAO, NPS, NRCAN, GeoBase, IGN, Kadaster NL, Ordnance Survey, Esri Japan, METI, Esri China (Hong Kong), swisstopo, MapmyIndia, © OpenStreetMap contributors, and the GIS User Community

Esri, HERE, DeLorme, FAO, USGS, EPA, NPS |

OWNER1	GOLEBIOWSKI MAGDELENA ESTATE OF
OWN_ADDR	18 WETHERELL ST
OWN_CITY	WORCESTER
OWN_STATE	MA
OWN_ZIP	01602-2645
ParcMBL_MassConn	135-012--00001
ParcelNationalID	not available
ParcelStateID	F_510444_2837932
Data_Source	MassGIS Level 3
Parcel_Town	Southbridge
Parcel_State	MA
Parcel_LandValue	185,000
ParcStreetAdd	LEBANON HILL ROAD
ParcZip	
AcresGIS	75.84
AnalysisID	135-012--00001//13126
HasTNCDiffuseOrConcFlow	Has TNC Diffuse Or Conc. Flow
POSAcres	0.00
POSPCTParcel	0.00
DistToUndevPOSMinMeters	600.00
AdjacentToPOS_Within30m	No
RegFlowMean	0.63
RareSppAcres	0.00
RareSppPCTParcel	0.00
MA_BM2CoreAcres	0.61
MA_BM2CorePCTParcel	0.81
MA_BM2CNLAcres	15.03
MA_BM2CNLPCTParcel	19.82
CT_SWAP_COA_Acres	
CT_SWAP_COA_PCTParcel	

Lebanon Hill Rd. Focus Area MassConnn Consv. Priority

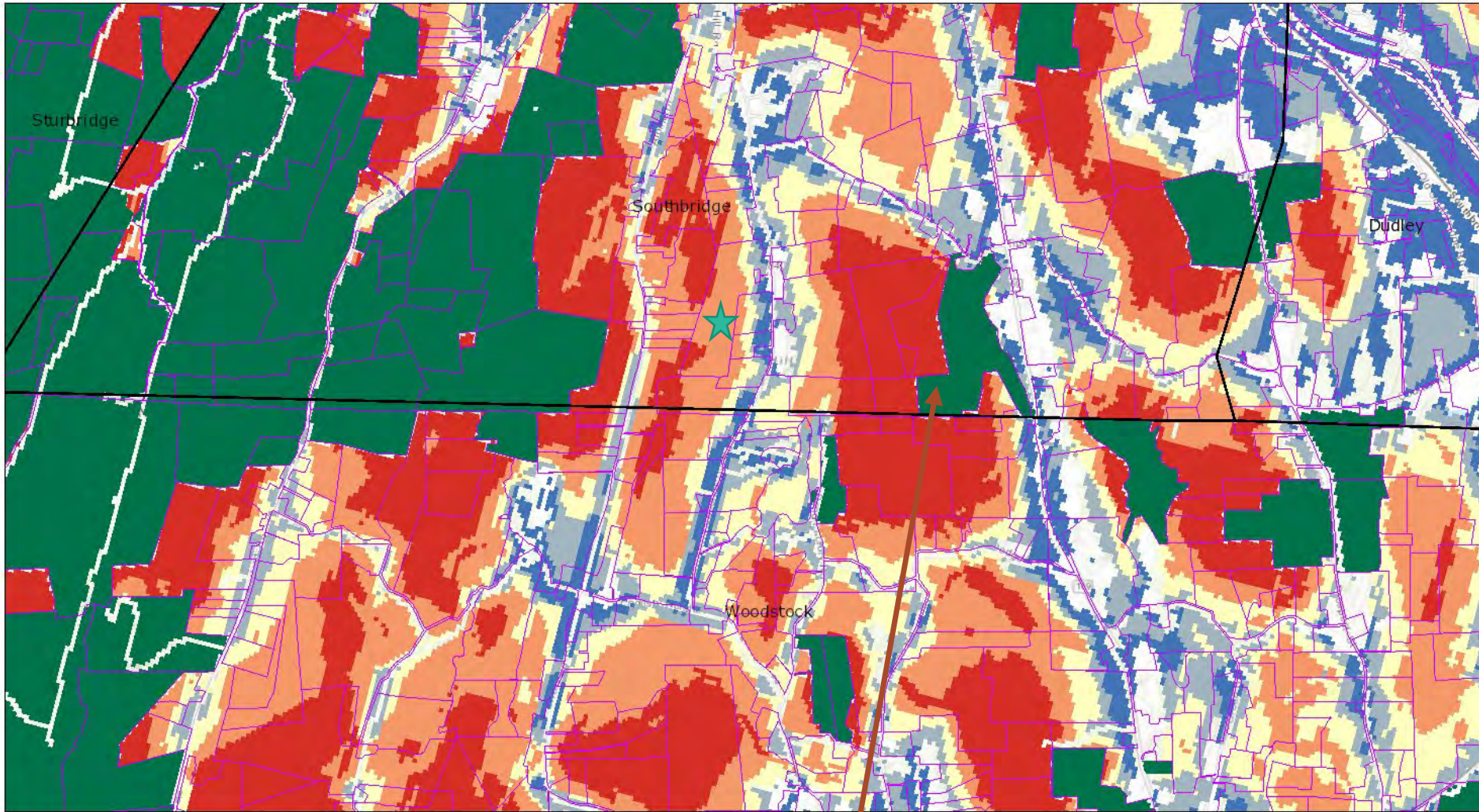

September 26, 2016

- | | |
|---|------------------|
| MassConnSustainableForestPartnership_Towns | 20.00000001 - 40 |
| PARCELS - FinalMassConnParcelsLargerThan_5_Acres_20160623 | 0 - 20 |
| POS_Final_Undeveloped_Only_20160423 | |
| 80.00000001 - 100 | |
| 60.00000001 - 80 | |
| 40.00000001 - 60 | |

1:36,112

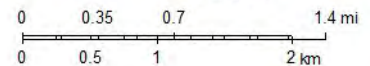

Opacum Land Trust's Claire Birtz Preserve, and adjacent high-priority land for conservation

Sources: Esri, HERE, DeLorme, Intermap, increment GEBCO, USGS, FAO, NPS, NRCAN, GeoBase, IGN, Kad Ordnance Survey, Esri Japan, METI, Esri China (Hong Kong), Swisstopo, MapmyIndia, © OpenStreetMap contributors, and others.

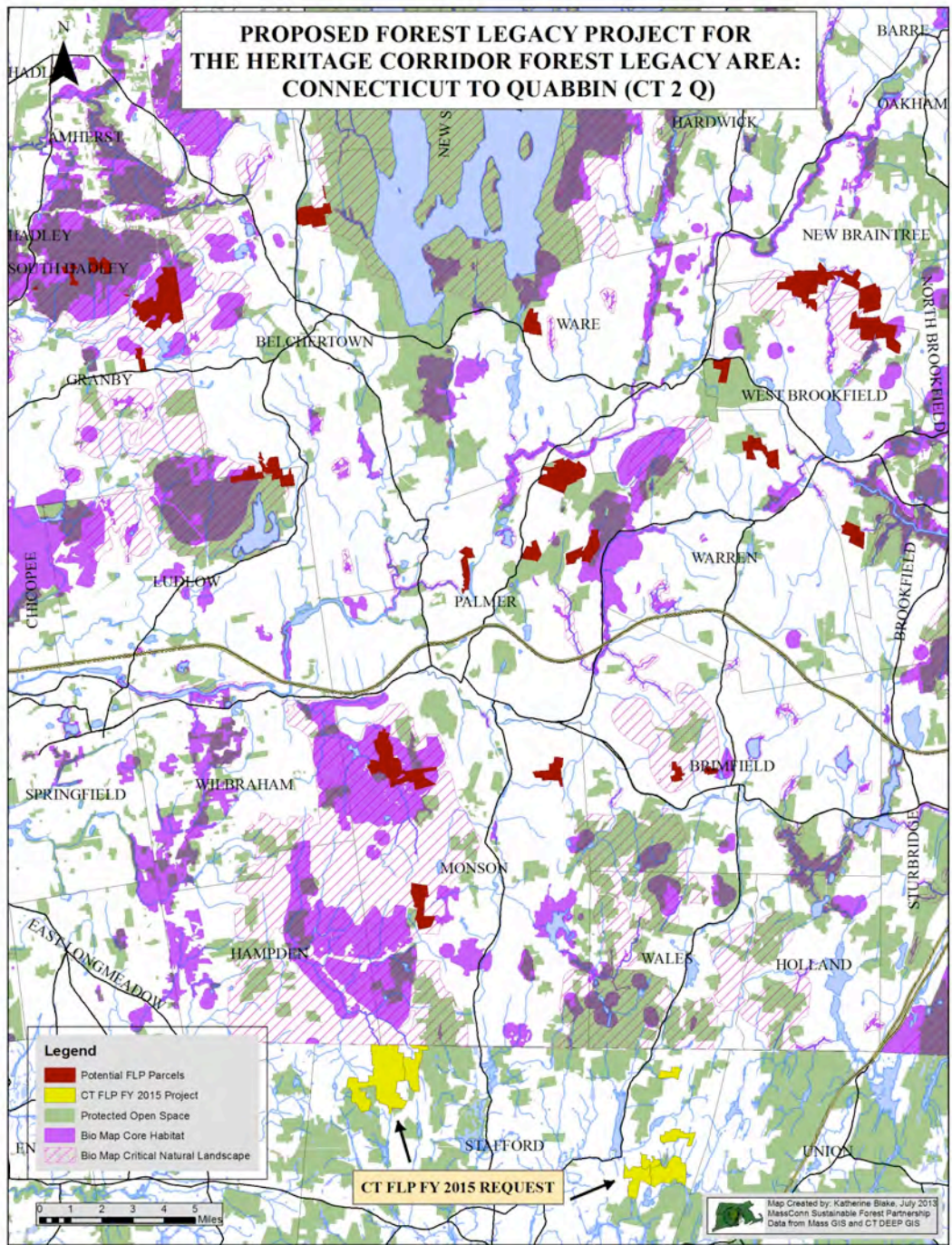

FY15 and FY16 U.S.F.S. Forest Legacy applications

Mass: NOT FUNDED

Conn: FUNDED, \$3,935,000



Landowner Outreach in the MassConn Woods

- National, regional & local partners
- Collaborating to road test social marketing & outreach strategies and tactics
- Propelling on-the-ground results in a high-priority conservation region for habitat & resilience

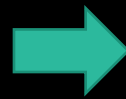

NEW ENGLAND
FORESTRY
FOUNDATION

NORTH QUABBIN



Regional Landscape Partnership



Landowner Facing Web Site

mymassconnwoods.org



OUR REGION

WHAT'S NEW

LANDOWNER RESOURCES

GET HELP!

ABOUT US



Family Woodlands are Vital to Our Region!

Welcome to My MassConn Woods, a joint effort of local, regional and national organizations dedicated to preserving privately

Sign up for our eNewsletter!

Stay informed about the latest My MassConn Woods news and events.

SIGN UP!

Upcoming Events

My MassConn Woods Kickoff Event!

April 1 @ 3:00 pm - 5:00 pm

MassConn Area Responders (non absentee)

Green = 2014
Orange = 2015
handbook
Red = 2015 expert

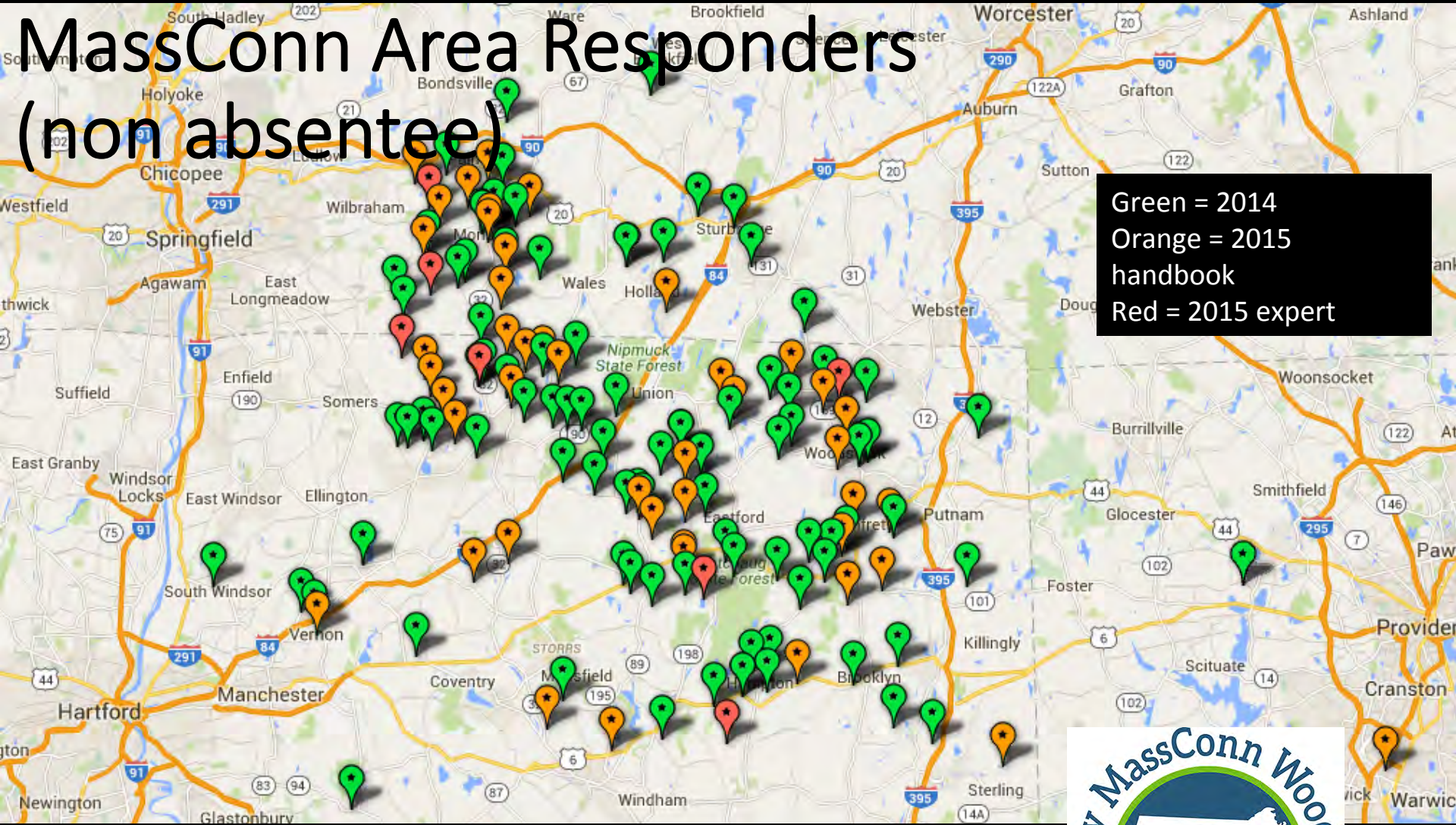

Climate Adaptation & Forestry



Save the Date!
Upcoming Workshop: March 31st

MassConn Forestry in a Changing Climate

Preparing for Climate Change

Foresters and natural resource professionals face the tremendous challenge of developing and implementing management actions that help ecosystems respond to climate change. The MassConn Sustainable Forest Partnership is dedicated to ensuring the sustainability of our region's forested landscape into the future and is providing this workshop to help our partners learn more about this issue. This session will:

- Provide information on current and anticipated effects of climate change on the region's forests
- Describe resources and tools that can be used to integrate climate change into forest management
- Provide communications strategies to help landowners and clients understand the importance of this type of management
- Show real-world examples of adaptation actions

How is this different from past workshops?
This workshop will provide a significant field portion to show these concepts incorporated into real-life active management. Plus, the session will offer communication strategies to help you articulate the need to focus on the future of our forests with landowners you work with.

Details

Thursday, March 31, 2016
8:30 am - 4:30 pm
Lunch will be provided.

Norcross Wildlife Sanctuary
30 Peck Road, Wales, MA

This event is free to a limited number of participants. CEUs offered, more info soon.

Interested?

Questions and RSVPs can be directed to Lisa Hayden at:
lhayden@newenglandforestry.org
or 978-952-6856, Ext. 121.

Workshop Presenter: Maria Janowiak, Asst. Dir.
Northern Institute of Applied Climate Science,
USDA Forest Service

This workshop is sponsored by the MassConn Sustainable Forest Partnership, the American Forest Foundation, and the New England Forestry Foundation and is made possible by a grant through the Wildlife Conservation Society.



- 2-yr Wildlife Conservation Society grant to partners
- NIACS Forester training – Climate-informed silvicultural practices on private land
- Resilient woodlands and wildlife habitat – demonstration sites (Norcross WL Sanctuary)
- Repeat the CAI in 2017



Creating a Peer Leader Network of Private Forest Landowners



- 2 year Landscape Scale Restoration Grant.
- Coordination between 2 RCPs, 3 lead land trusts, State of Mass. D.C.R., Umass, and Mass. Assoc. of Conservation Commissions.
- 40 events, trainings, forums and property tours.
- 40 new peer leaders / woodland ambassadors.
- Set up two regional-scale, multi-parcel conservation initiatives.

Pending application for \$7.8 million to the U.S. Natural Resources Conservation Service's *Regional Conservation Partnership Program* ("RCPP"):
The Southern New England Heritage Forest

A partnership between N.R.C.S. and:

- MassConn
- The Last Green Valley
- Northern R.I. Conservation District
- Mass. Executive Office of Energy and the Environment
- Mass. Audubon
- Ct. Audubon

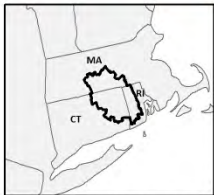
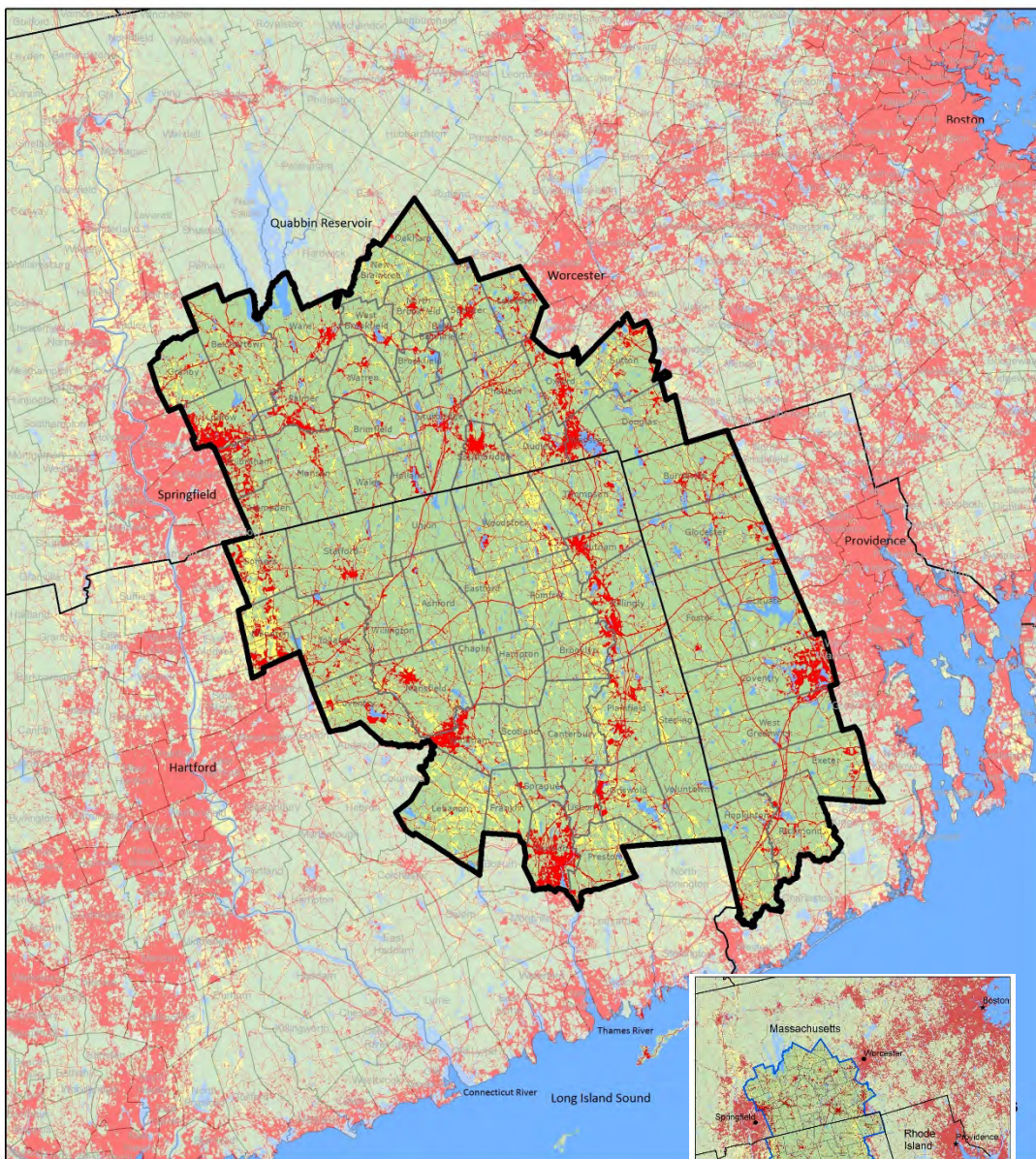

**Southern New England
Heritage Forest**

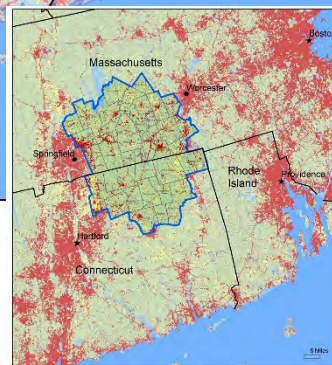

**MassConn Sustainable
Forest Partnership**

